Another Grand Display!
101 Columns of Advertisements
[illegible] [redacted]

The Chicago Tribune.

The Great Boom Continues!
12 PAGES of WANTS!
[illegible]

VOLUME XLVIII. THURSDAY, APRIL [illegible] [illegible]—TWELVE PAGES. PRICE THREE CENTS.

A SLUMP IN MAY WHEAT.

[illegible]

TWO INTERESTING TALKS.

[illegible]

THEY WORSHIP A WOMAN.

[illegible]

NO COMPETITION WANTED.

[illegible]

[illegible]

[illegible]

THEY PROTEST TOO MUCH.

[illegible]

[illegible]

ONE GANG OVERTHROWN.

[illegible]

[illegible]

THE MEMORY OF THE MAN

[illegible]

TO PROTECT CLEVELAND.

[illegible]

[illegible]

KERFOOT'S DAMAGE SUIT.

[illegible]

THE NEW WATER TUNNEL.

[illegible]

That Tired Feeling is very common in the Spring. Appetite, Strength, and Ambition seem Lost. Impure Blood, Headache, and Dizziness Prevail.

Hood's Sarsaparilla Overcomes That Tired Feeling, Cures Headache, Builds up the System, Purifies the Blood, Makes the Weak Strong. 100 Doses One Dollar.

LAST THREE NIGHTS.

BOCCACCIO

McCaull Opera Co.

NEXT WEEK FALKA.

MONITOR AND MERRIMAC.

A RUN OF LUCK

COLUMBIA THEATER.

GRAND FRENCH OPERA.

GRAND OPERA HOUSE.

NAT C. GOODWIN

MR. JOHN FISKE.

A PARLOR MATCH.

Mr. and Mrs. George S. Knight.

WOMAN AGAINST WOMAN.

BATTLE OF

GETTYSBURG

The Tribune.

[illegible]

THE ELECTION OF

[illegible]

EATH IS DRAWING NEAR

[illegible]

[illegible]

[illegible]

ATH IS DRAWING NEAR.

[illegible]

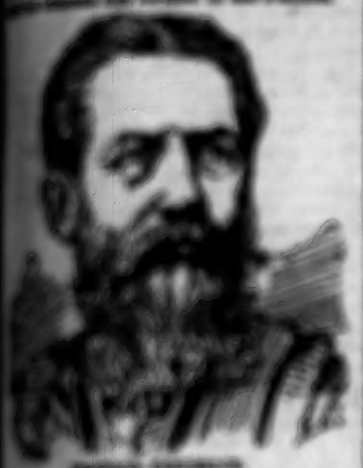

[illegible]

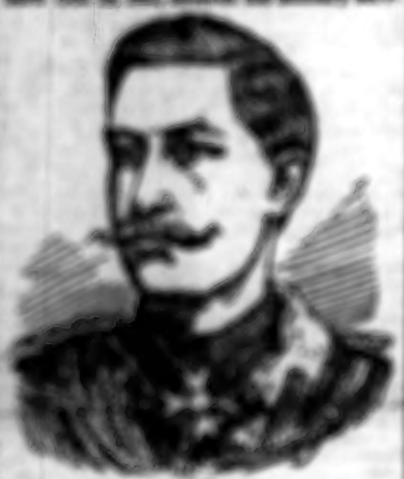

[illegible]

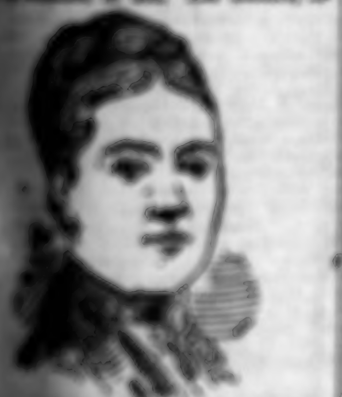

[illegible]

THINK IT A GOOD JOKE.

[illegible]

Yes, Barber, what you say is true;
I used a number one shampoo,
And came to, as I always do,
Because I can rely on you
To choose pure Ivory Soap, in lieu
Of soaps of divers hues and hue
From use of which scalp ills ensue.

Well, sir, we Barbers suffer too,
From herding articles, and rue
That we have tried before we knew
Poor toilet Soaps to which are due
More scalp-diseases than a few.
I know we are the safer who
Use Ivory Soap for a shampoo.

A WORD OF WARNING.

[illegible]

QUILTS. LAWNS.

James H. Walker & Co.,

We offer as a special today 180 Full-Sized Marseilles Pattern, Crochet Quilts. Regularly sold at $1.00. For this sale only

75 cents Each.

1,800 yards of Fine Colored Lawn Checks, formerly sold at 12½c yard,

Only 8 cents Yard.

2,000 yards White and Two-Toned extra quality Satin Checked Lawns,

At 10 cents Yard.

Reduced from 15c Yard.

ROYAL BAKING POWDER

Absolutely Pure.

[illegible]

Common Sense

[illegible]

Cathartic

[illegible]

Ayer's Pills,

[illegible]

James H. Walker & Co.,

Housekeepers sometimes ask the question, WHERE SHALL WE BUY OUR CHINA, CROCKERY, and GLASSWARE, in order to obtain the largest variety, best quality, and the lowest prices? We answer unhesitatingly,

BUY THEM FROM US,

For the following reasons:

First—Our manufacturer is the largest maker of such goods in the world, possessing five factories. His manufacture embraces *nearly everything which a housekeeper can desire.* His product is so enormous that he is more anxious to sell a large quantity than to make a large profit, and in order to accomplish this end we invariably sell at lower prices than are obtainable elsewhere. We ask housekeepers who are in the habit of buying these goods from china stores to *come and give our stock a fair trial.* We will offer them a larger variety to select from than can be obtained anywhere else, and they will find our prices considerably lower than those of any other establishment.

JAMES H. WALKER & CO.,

Fine Tailoring at Low Prices—No Cheap Work.

$20

[illegible]

$25

[illegible]

$30

[illegible]

DAVIS BROS.,

[illegible]

Lake Villa Hotel

OPEN FOR THE SUMMER.

Stages and livery for the hunting grounds.

LAKE VILLA,
Lake County, Ill.

[illegible]

New Thing in Furniture.

[illegible]

FOR RENT.

Manufacturing Property.

[illegible]

REMOVAL NOTICE.

[illegible]

THEY HAVE ENOUGH MEN.

[illegible]

PERISHED IN THE FLAMES.

[illegible]

[illegible]

[illegible]

THE THEATERS.

[illegible]

SOME BRILLIANT PLAYS.

[illegible]

...ING THE RAILROADS.

[illegible]

[illegible]

AN OLD MAN'S COMPLAINT.

[illegible]

[illegible]

[illegible]

Constitutional Catarrh.

[illegible]

AN OPPORTUNITY
TO BUY NEW GOODS AT
NEW PRICES.

[illegible] varieties of New Shapes and Desirable Patterns in
Dinner Ware.
Do not fail to see them.

200 Styles of Attractive
Chamber Sets,
Including Latest Novelties.

Personal attention given to our orders enables us to supply patrons with Newest Goods, Newest Coloring Effects, and
LOWEST PRICES.
We have no shop-worn, out-of-style goods to offer at closing-out prices or as special inducements. All goods strictly new at close cash prices.

Rich Cut Glass, French Flint Glass,
Fish Sets, Game Sets, Meat Sets, in variety.
Pleasing Decors, Fine Lamps.

PITKIN & BROOKS,
Importers, Retailers,
CORNER LAKE & STATE-STS.

"THE FAIR"
State, Adams, and Dearborn-sts.

CLOTHING
Best Value Ever Offered.

500
CHILDREN'S ALL-WOOL
KNEE PANTS SUITS
In [illegible] different styles, well made, with plaits or cords, with or without belts.

CHOICE
$2.95.

A Complete Line of Children's, Boys', and Men's Clothing, in All Grades and Styles.

CURTIS & CO. MFG. CO

[illegible]

CIRCULAR, BAND & CROSS-CUT SAWS

[illegible] SAW & PLANING MILL SUPPLIES.

SAW MILLS

[illegible]

SHINGLE AND STAVE MACHINERY OF ALL KINDS

[illegible]

Rheumatism, Lame Back

[illegible]

From H. W. THOMAS, D.D.

[illegible]

DR. W. J. [illegible]

CANCER [illegible]

ASK FOR
LIEBIG COMPANY'S
Extract of Meat
[illegible]
SIGNATURE IN BLUE INK
across the label.
Sold by Storekeepers, Grocers, and Druggists.

[illegible]

RUPTURE

[illegible]

The Armstrong Store,
[illegible] STATE STREET,
[illegible]
JOHN W. [illegible] & CO., Sole Proprietors.

THE PLACE FOR
Carpets and Curtains
[illegible]

SMYRNA RUGS.

[illegible]

CARPETS.

[illegible]

POLES FREE.

[illegible]

POLES FREE.

STORE SHADES
MADE TO ORDER
Half Price.

High Quality,
Fine, Medium, and Common
FURNITURE

Largest and Best Assorted New and Stylish Stock, in Popular Woods and Finish, at LOWEST PRICES in Chicago.

Closing Out FOLDING BEDS AT COST.

Wirts & Scholle,
[illegible] Wabash-av.,
Near Adams.

FURNITURE

We are Closing Out the following Upholstered Chairs:

100 Parlor Ch's $1[illegible]
100 " " [illegible]
50 Rockers, 6[illegible]
50 Arm Chairs, 6[illegible]

being not more than One Half Regular Price.

HILDRETH & CO.
221 & 223 State-st.

AREND'S KUMYSS.

[illegible]

Is Rheumatic About Me!

[illegible]

BLANCARD'S
[illegible] PILLS.

[illegible]

DRESS [illegible]

THE CITY.

PERSONAL.

[illegible]

IN GENERAL.

[illegible]

[illegible]

MARRIAGE LICENSES.

[illegible]

[illegible]

CARSON PIRIE & COMPANY

Wabash-av. and Adams-st.

Emphatic Success!

OF OUR

SILK SALE.

PURCHASERS IN ECSTASIES.

50,000 YDS.

BLACK GROS GRAINS,
BLACK AND COL'D SURAHS,
FAILLE FRANCAISE,
AND RHADAMES.

75,000 YDS. MANUFACTURERS' ENDS

OF

BLACK DRESS SILKS

In lengths ranging from 17 to 21 yds. will be included in our GREAT SILK SALE.

70,000 SILK DRESS PATTERNS

Will be sold at almost the SAME PRICE as a WOOL DRESS.

OFFER EXTRAORDINARY.

MARSHALL FIELD & CO.

RETAIL.

Bargains in Furs.

The prices to which we have reduced Sealskin Ulsters, Dolmans, and Sacques are so very low that any one intending the purchase of such a garment next fall may, by buying now, save a large per cent of the cost. Satisfactory arrangements will be made regarding the storage of the garment during the summer.

These reductions refer to Fur Goods in stock and those made to order.

REPAIRING.

During the Spring and Summer months we do Fur Work, repairing, and alterations at *Lower Prices* than are possible in the fall and winter.

STORAGE.

We offer most excellent facilities for the storage of all kinds of Winter Garments.

Chas. Gossage & Co.

Corner State and Washington-sts.

GRAND BARGAIN SALE

OF

IMPORTED

Hair Brushes

[illegible] 25c

[illegible] 38c

[illegible] 58c

[illegible]

WE ALSO OFFER IN

"Art Dept."

[illegible] DOZEN

FITTED LEATHER DRESSING CASES

[illegible]

95c

EACH, COMPLETE.

[illegible]

MANDEL BROTHERS

[illegible] State-st.

AN EVENT IN COLLARS

Occasioned by the liquidation of a [illegible] stock, bought by our New York [illegible] at a price which admits of the following [illegible] bargains:

CHOICE

OF THE

MANUFACTURER'S STOCK

Collars, Cuffs, and Chemisettes

FOR

5c and 10c

EACH

Worth from [illegible] to [illegible] Each.

THE HASKINS & PHILLIPS CO.

Invite Attention
To a large collection of Novelties in

Lace Curtains and Lace Effects,
Drapery and Portieres,
Fashionable
Furniture,
Cabinet and Upholstered.

122 and 124 Wabash-av.

ANNOUNCEMENT

We are determined to sell from our immense stock of TABLE CHINA, TOILET SETS, GLASSWARE, LAMPS, ORNAMENTS, etc., all we possibly can to avoid risk of breakage at the time of our removal.

CLEARING SALE.

[illegible] CHINA, CROCKERY, and GLASS [illegible] the public at unprecedented prices.

Burley & Co.

[illegible] AND [illegible] STATE STREET.

Chas. Gossage & Co.

Dry Goods Retailers.

BLACK

DRESS GOODS.

We direct special attention to our elegant assortment of

Light-Weight Fabrics,

[illegible]

CONVENT CLOTH,
GYPSY CLOTH,
FANCY CLOTH,
CLAIRETTES.

[illegible]

Nun's Veilings, Buntings,

And other Thin Goods for Summer wear.

At Attractive Prices.

[illegible]

Full line of

Lupin's Fabrics

AT LOW PRICES.

MARSHALL FIELD & CO.

RETAIL.

We call special attention to the "WINDSOR" brand of

Silk Umbrellas

And recommend it highly for its elegant finish. We guarantee its wearing qualities.

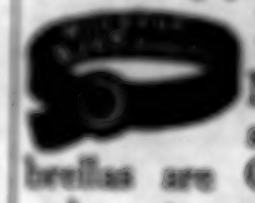

NOTE! No Windsor Umbrellas are Genuine unless stamped on the Tie as in accompanying cut.

Manufactured by
[illegible]
New York and Phila.

MANDEL BROTHERS

[illegible]

Rare Occasion

GRAND

50c

HOSIERY SALE.

Finest Gauge Col. Balbriggan,
Fashionable Lisle Thread,
Ex. Quality Plaited [illegible]

400 Doz. of [illegible]
Richelieu Ribs,

Bought at a Great Discount for Cash.

The value of these goods is [illegible] to [illegible] Pair.

Jersey Underwear

25c upwards.

FOR RENT.

S. E. Cor. Market and Monroe-sts.

Eight-story and basement building; [illegible], passenger and freight elevators, [illegible] doors, fire escapes, standpipe, etc. Possession May 1st.

ALSO,

128 & 130 Franklin-st.

[illegible] story and basement, [illegible] remodeled, every modern improvement. Possession May 1st.

[illegible]
[illegible] Washington-st., Room [illegible]

FOR RENT.

Store building, No. [illegible] Michigan-av. [illegible]
[illegible]
[illegible] Washington-st.

Furniture Storage.

[illegible]

SHIRTS

"TO ORDER."

[illegible]

WILSON BROS.

[illegible]

SPRING HATS.

KNOX

[illegible]

By ELISON, FLERSHEIM & CO.

At 1441 Michigan Boulevard,

[illegible]

Rich Furniture,

Wilton Carpets, Mirrors, Piano, Lace Curtains, Draperies, Engravings, Crockery, Glass, China, &c., &c.

[illegible]
ELISON, FLERSHEIM & CO.

THIS (THURSDAY) MORNING, 10 O'CLOCK,

[illegible]

Residence, [illegible] Indiana-av.,

FURNITURE, PIANO, CARPETS,

And General Household Effects.

[illegible]
ELISON, FLERSHEIM & CO.

FINE ARTS!

THE WATER COLOR
EXHIBITION
NOW OPEN

At the New Galleries,

No. 252 Wabash-av.

THE FANNING COLLECTION

To be Sold at

PUBLIC AUCTION

April 23, 24, 25, 26, and 27

At [illegible] and 7:30 p. m.,

WITHOUT RESERVE.

ELISON, FLERSHEIM & CO.

CLARENDON HOTEL,

[illegible]
NEW YORK CITY.

[illegible]

C. H. KERNER.

By GEO. P. GORE & CO.

AUCTION!

Thursday, April 19, 1888, 9:30 a. m.

Important to Dry Goods Merchants

[illegible]

BANKRUPT STOCK

OF

Hosiery, Underwear,
Towels, Napkins, etc.

ALSO

CARPETS AND OILCLOTHS,
CURTAINS AND CURTAIN NETS,
LACES AND EMBROIDERIES.

[illegible]

[illegible]
GEO. P. GORE & CO., Auctioneers.

Crockery Department.

Thursday, April 19, 9:30 a. m.

[illegible]

GEO. P. GORE & CO., Auctioneers.

BRYN MAWR COLLEGE

[illegible]

L. MANASSE, Optician,

[illegible]

[illegible]

By POMEROY, [illegible] & CO.,

This Morning at 10 o'clock,

4004 Prairie-av.,

We sell the

Furniture, Carpets, &c.,

[illegible]

HATS

CHAS. W. BARNES

[illegible]

CANDY

[illegible]

BALSAM FIR SOAP.

[illegible]

THE

Wells & Nellegar Co.'s

GUNS

[illegible]

"BUCKEYE"

LAWN MOWERS

ARE THE BEST.

NOW IS THE TIME TO BUY.

[illegible]

Wells & Nellegar Co.,

WHOLESALE

HARDWARE,

[illegible] Lake-st.

Part Two.

The Chicago Daily Tribune.

Pages 9 to 12.

THURSDAY, APRIL 19, 1888—TWELVE PAGES.

'S VIEW OF CONKLING

[illegible]

A WEEK OF GREAT EVENTS

[illegible]

TRIBUNE BRANCH OFFICES.

[illegible]

SITUATIONS WANTED—MALE.

Bookkeepers and Clerks.

[illegible]

WANTED—MALE HELP.

[illegible]

WANTED—FEMALE HELP.

Bookkeepers and Clerks.

[illegible]

P. E. STANLEY & CO.,
Mortgage and
Investment Bankers,
[illegible] Washington-st.

West Chicago Street R. R. Stock.

[illegible]

$[illegible] 4 1-2 % Bonds
for Sale.

[illegible]

West Chicago
Street R. R. Co. Stock.

[illegible]

STATE OF ILLINOIS, COUNTY OF COOK.

[illegible]

7% Farm Loans

[illegible]

FARMERS' TRUST CO.,

For Lease.

[illegible]

MONEY TO LOAN

[illegible]

The Lake Shore & Michigan Southern Railway Co.

[illegible]

PROPOSALS

[illegible]

[illegible] & DAY,

[illegible]

BUSINESS.

[illegible]

STATE LINE.

To Glasgow, Belfast, Dublin, & Liverpool
from New York every Thursday.

[illegible]

MICHIGAN CENTRAL

[illegible]

GOODRICH STEAMERS.

[illegible]